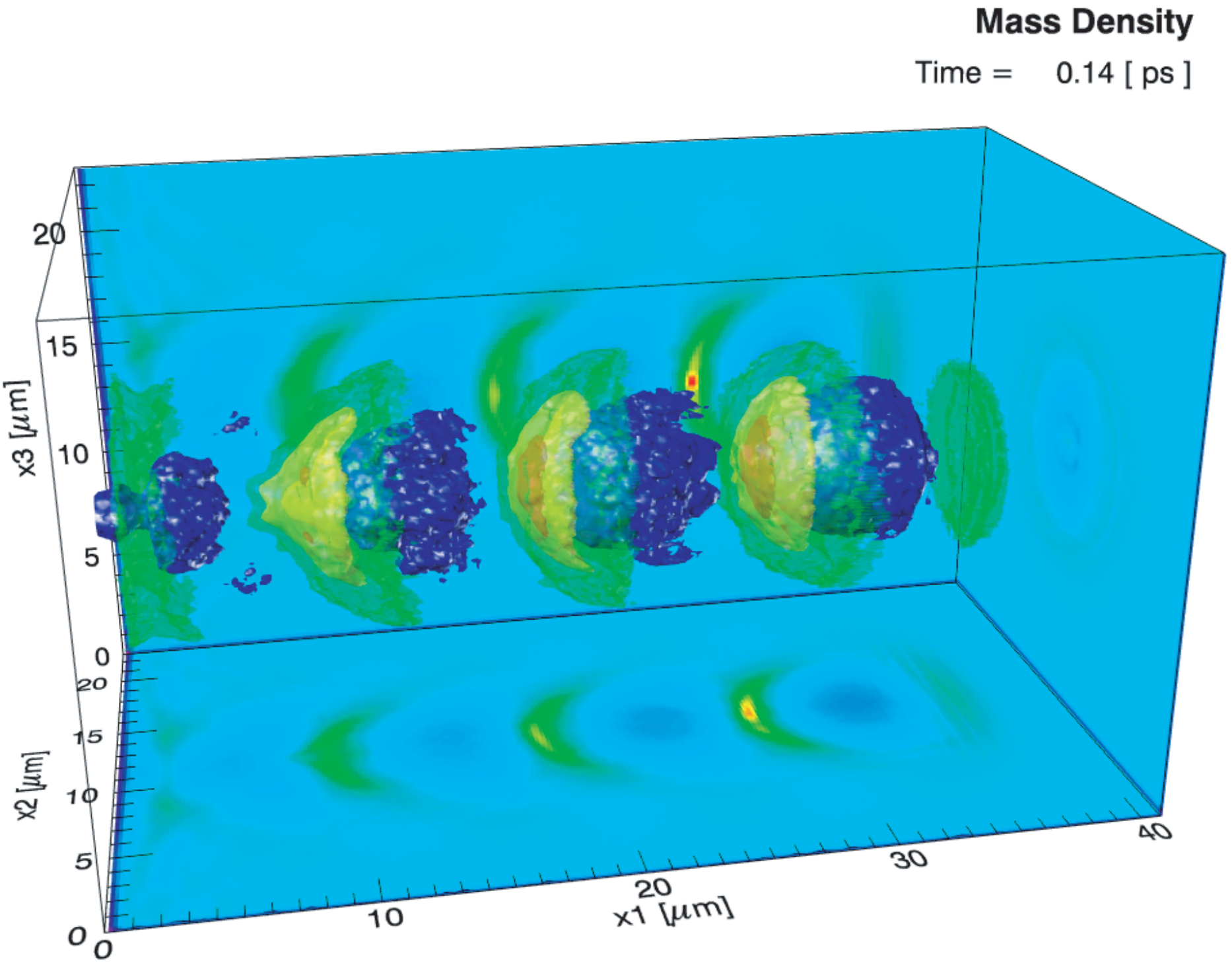
Mass Density
Time = 0.14 [ps]
x3 [μm]
x2 [μm]
x1 [μm]
0
5
10
15
20
0
5
10
15
20
0
10
20
30
40